

## ЕРАЛАШ

Allegro

А. Кокорин

баян  
(аккордеон)

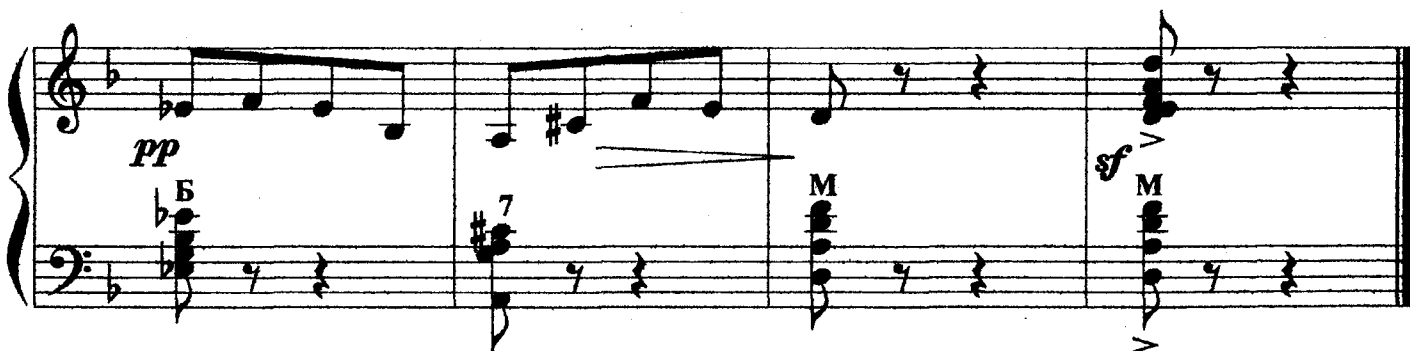
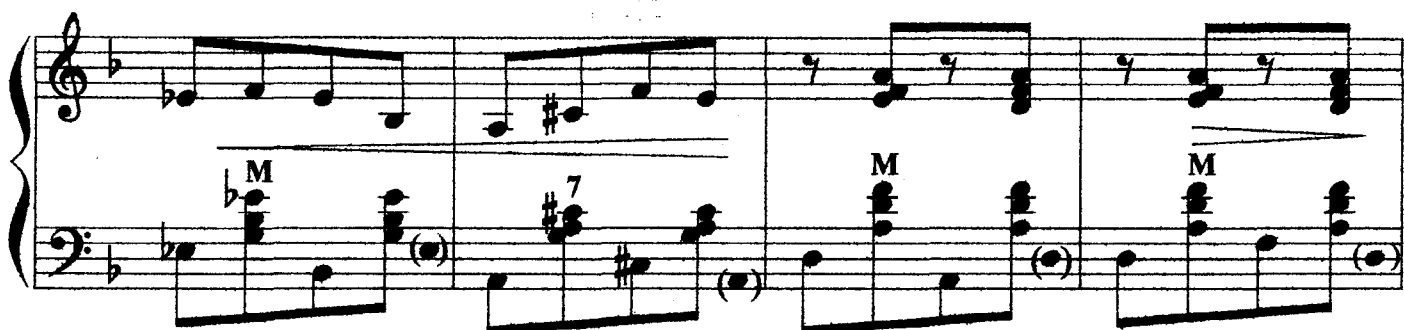
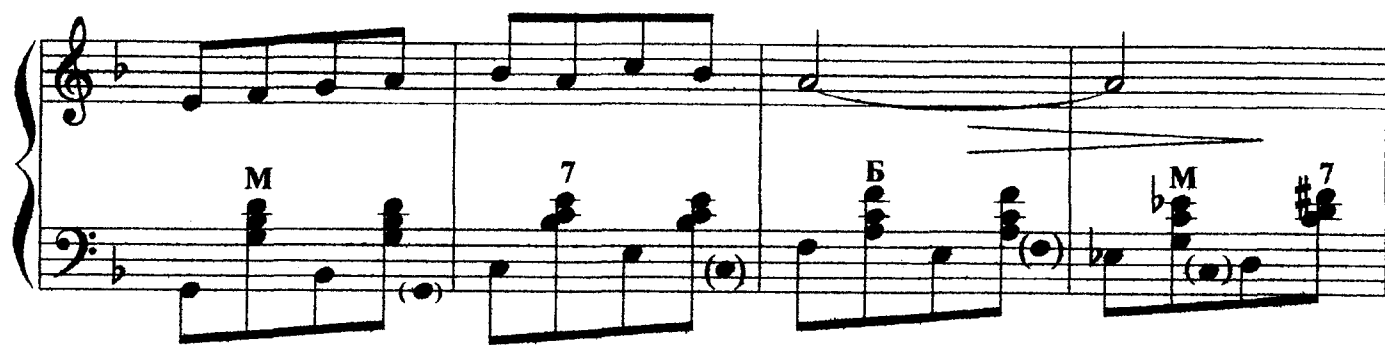

## ВАЛЬС

Allegretto

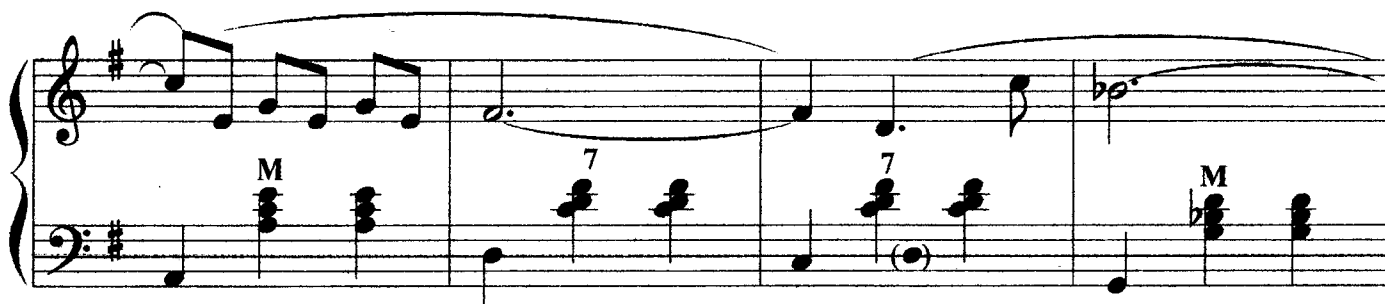
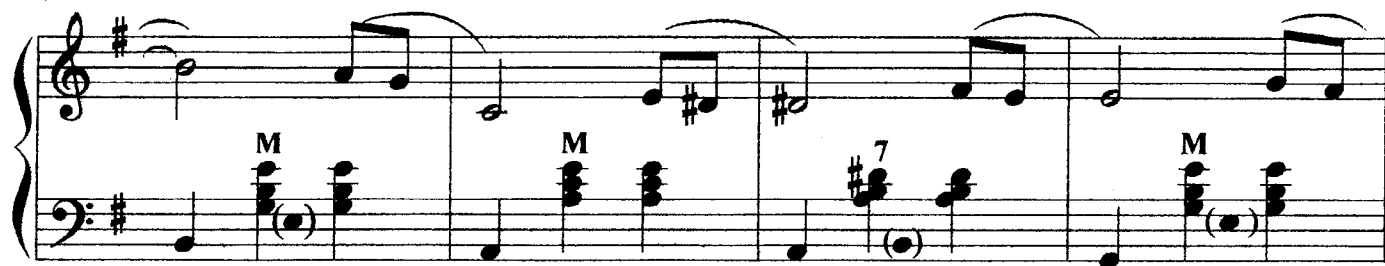

# ПОД ГРИБНЫМ ДОЖДЕМ

9

Moderato

*p*

Б М

Б 7 *staccato sempre* Б М

Б 7

*rit.*

*Allegro*

*mf*

Б

М

7

Б

Б

М

7

Б

М

М

7

Б

М

7

1.

2.

Б

М

7

Б

## ТАНЦУЮЩИЙ КЛОУН

Allegretto  $\text{♩} = 110$ 

*f marcato*

*mp*

*sempre*

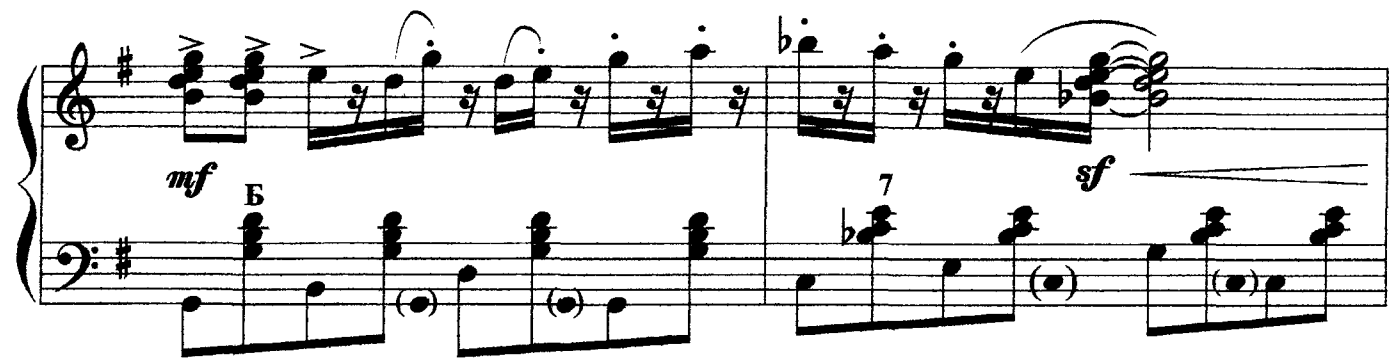

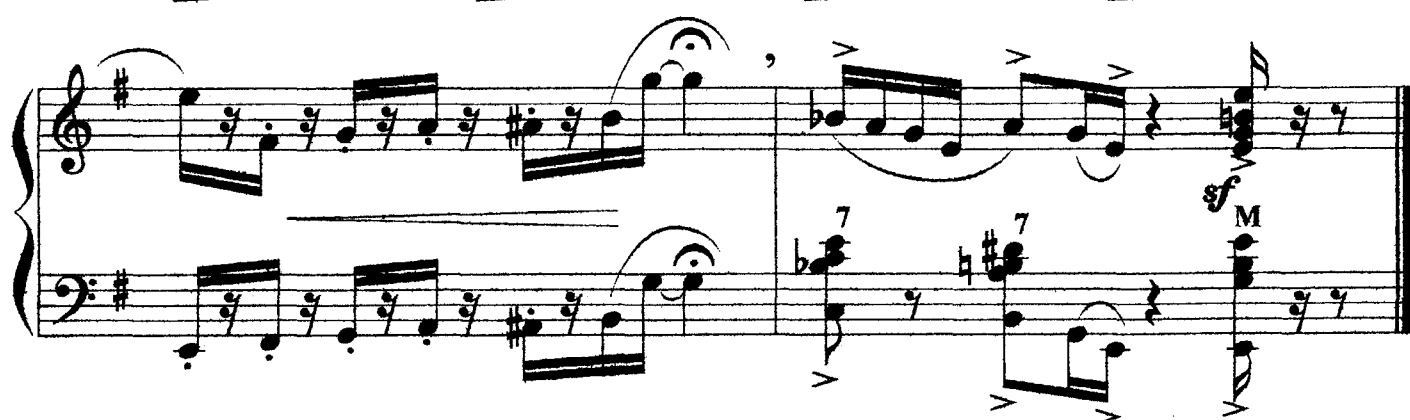
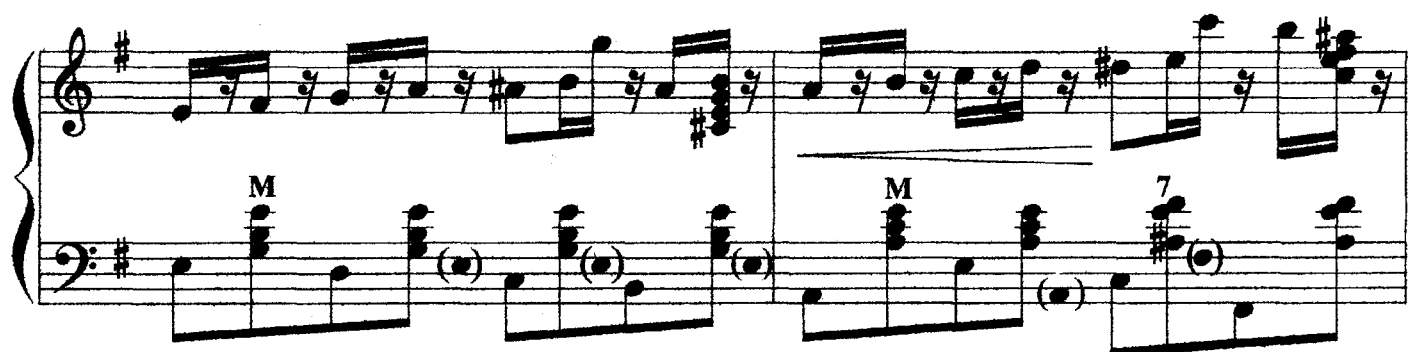

## ВОСТОЧНАЯ СКАЗКА

**Pesante**

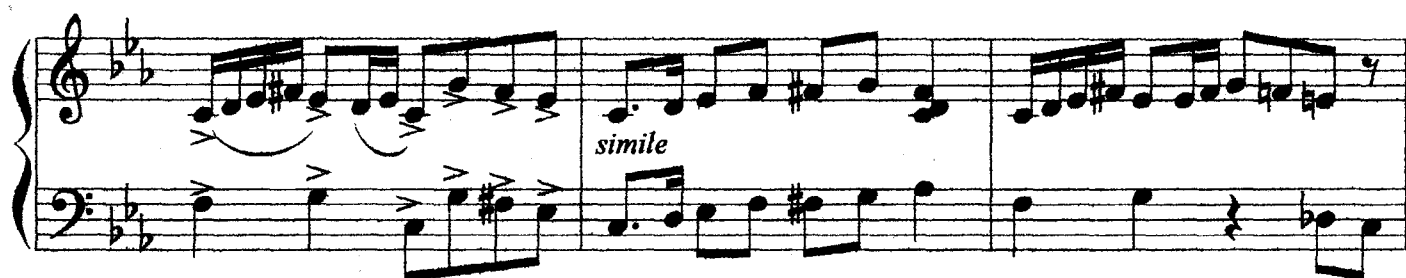

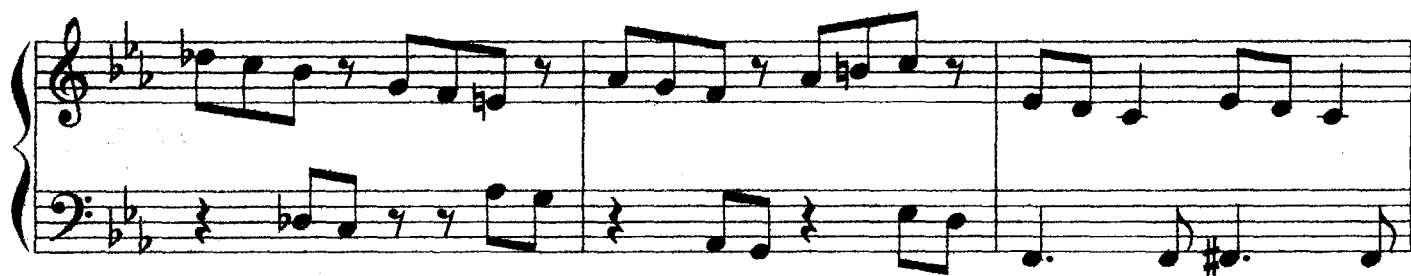

## ЗАКОЛДОВАННЫЙ ЗАМОК

**Allegro**  $\text{♩} = 140$

*mf*

# ВЕСЕЛЫЙ КОВБОЙ

17

Allegro  $\text{♩} = 140$ 

## НОВОГОДНИЙ ФЕЙЕРВЕРК

Allegro

The systems are as follows:

[illegible]A musical score for piano and voice. The piano part consists of two staves. The right hand plays chords and single notes, while the left hand plays a melody with eighth and sixteenth notes. The key signature has one flat (B-flat), and the time signature is common time (C). The music features various dynamics like *f* (forte) and *M* (marcato), and articulation marks like accents and slurs. The vocal line is written on a single staff above the piano part, featuring a melody with eighth and sixteenth notes, some with slurs and accents. The lyrics are written below the vocal staff.
