

ХОРАЛ СИ МИНОР

С. ФРАНК

Maestoso

 *loco*

Б

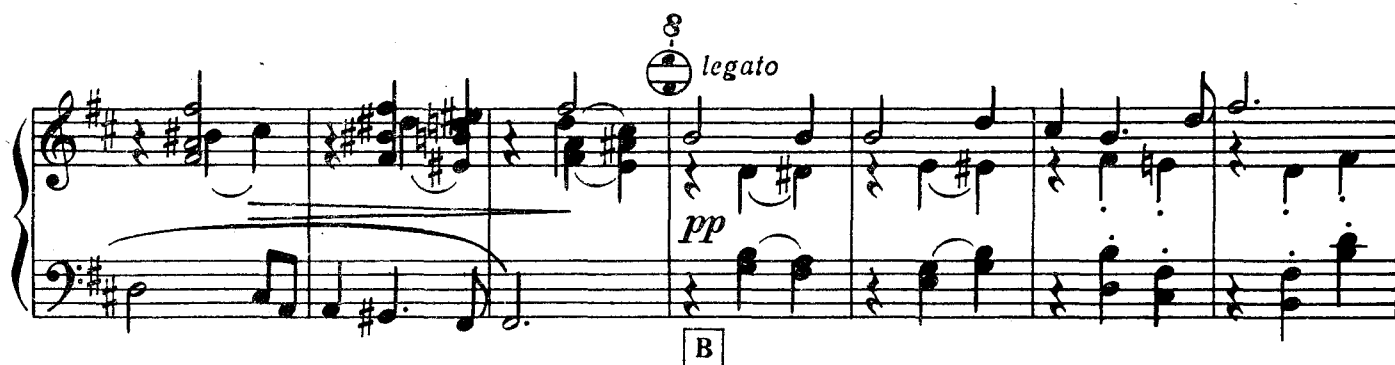

Б

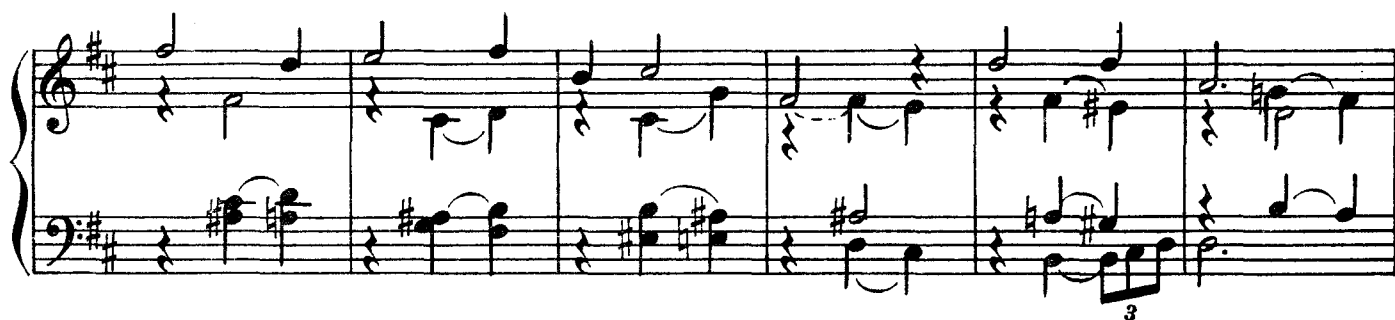

legato

Б

loco

legato

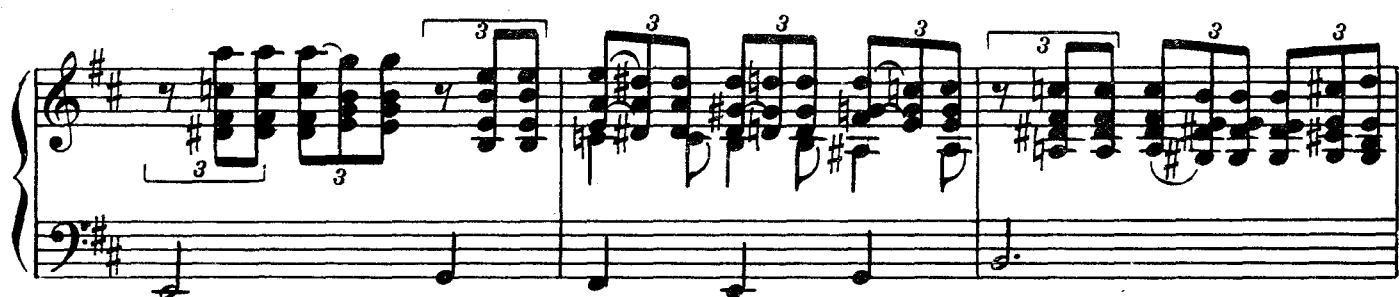

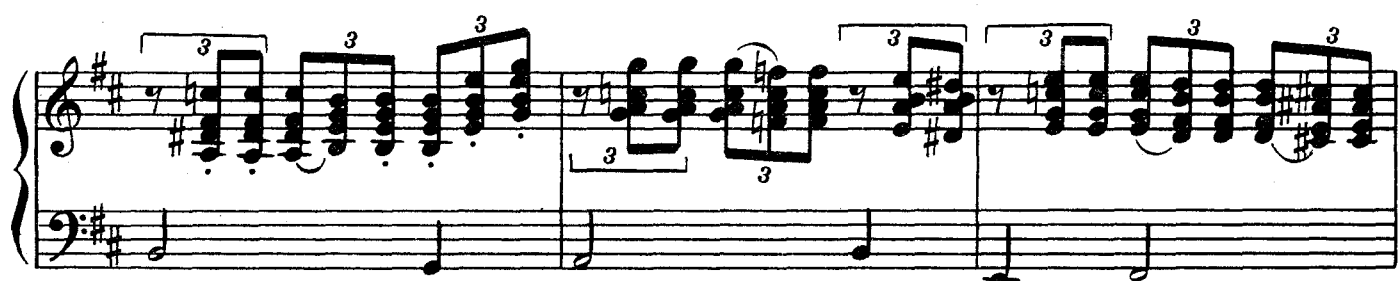

legato sempre

Andante

ritard.

8 **Largamente con fantasia**

ff

p

B

ff

B

legato

mf non troppo dolce

B

Tempo I ma un poco meno lento

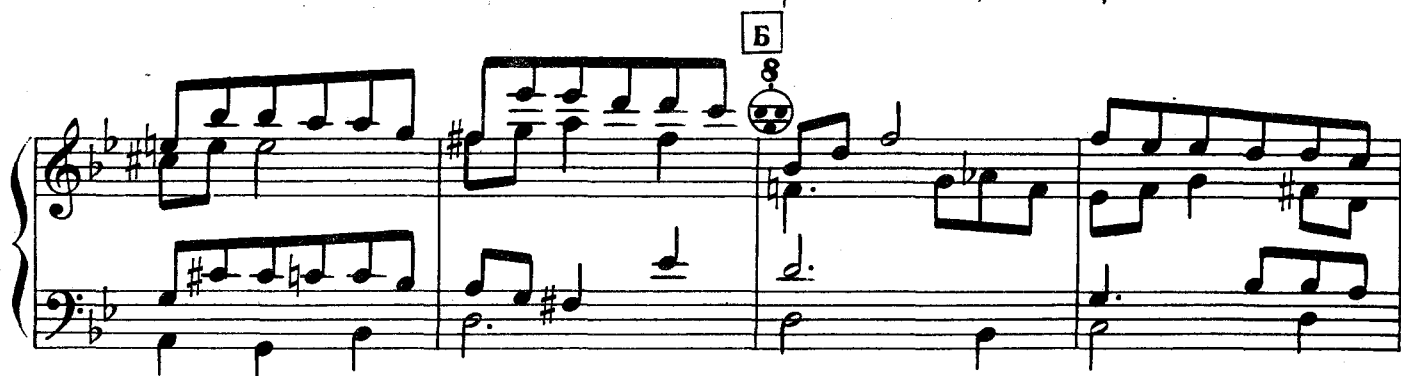
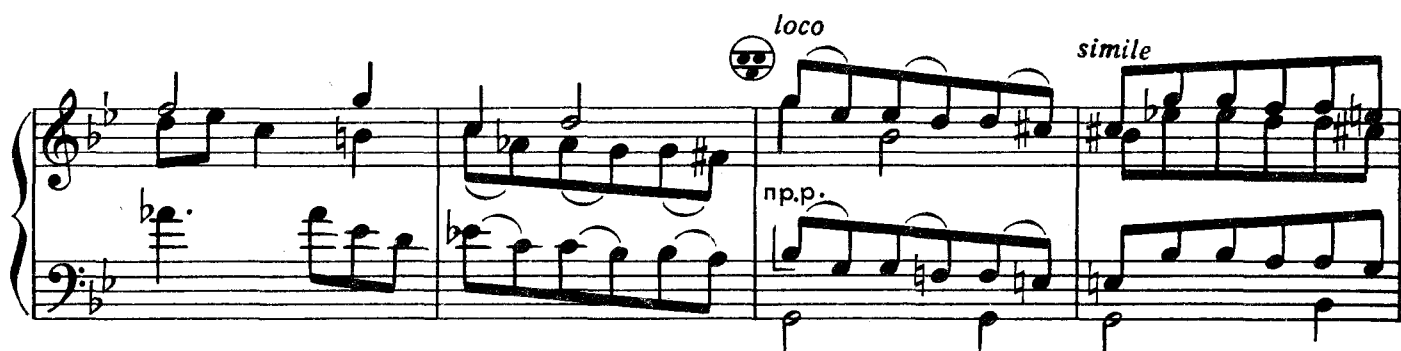
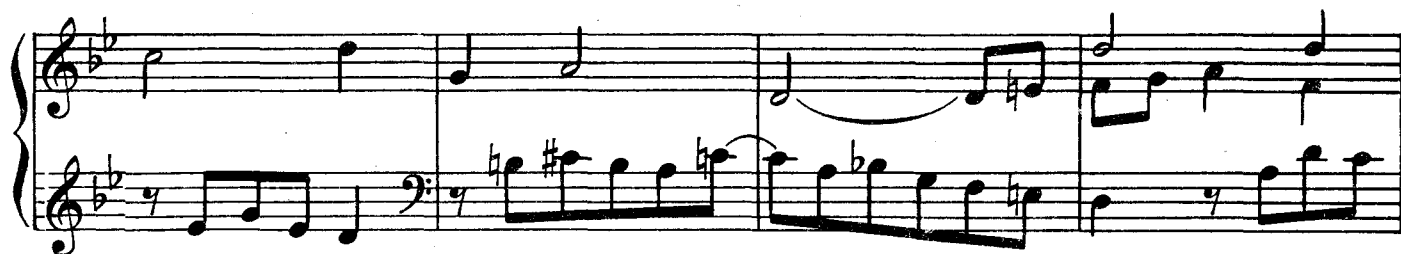

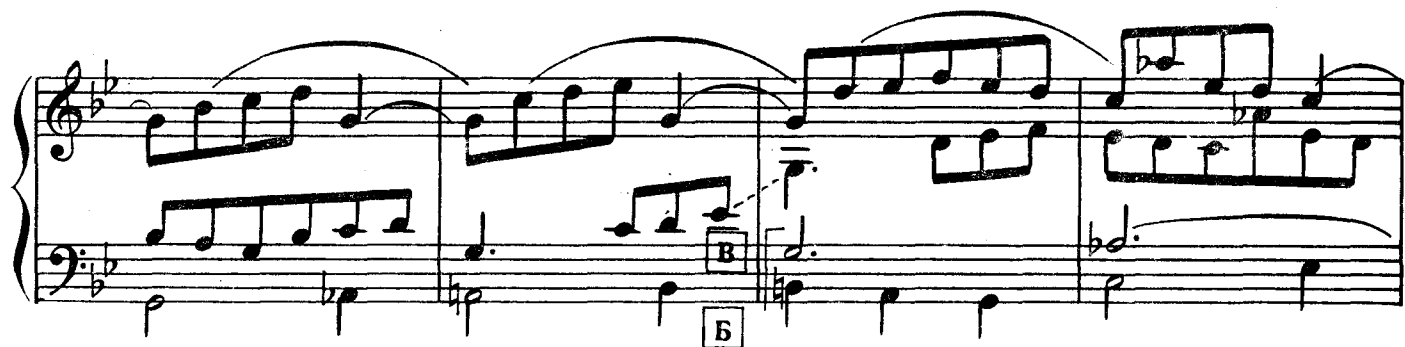

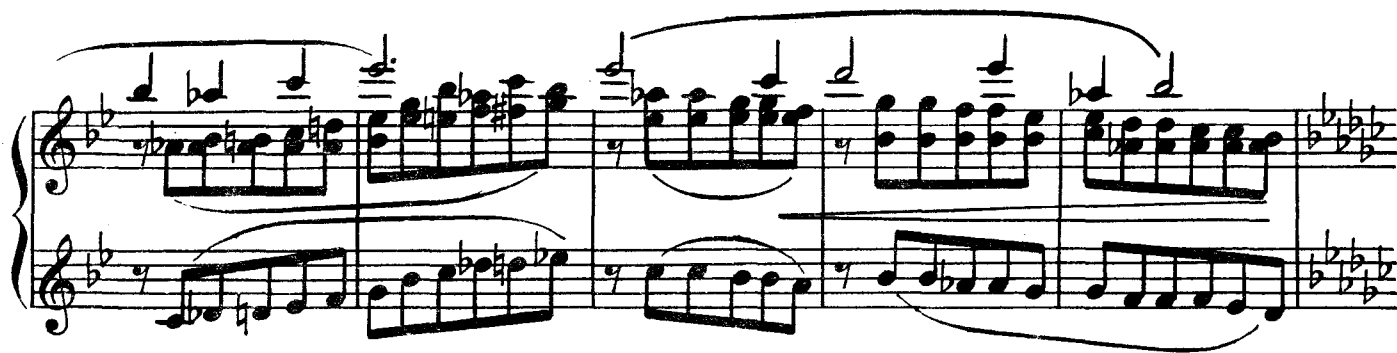

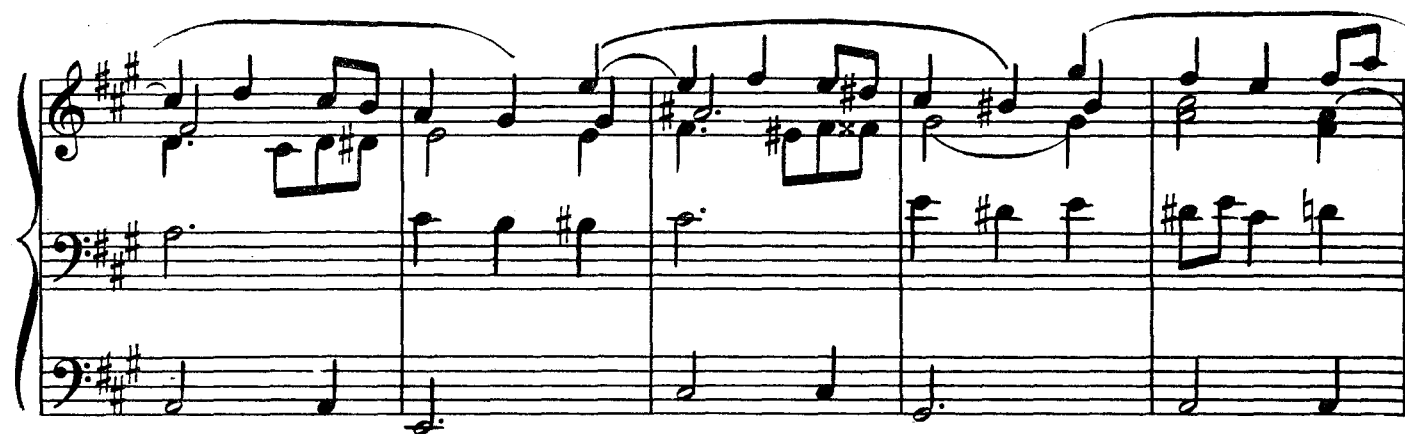

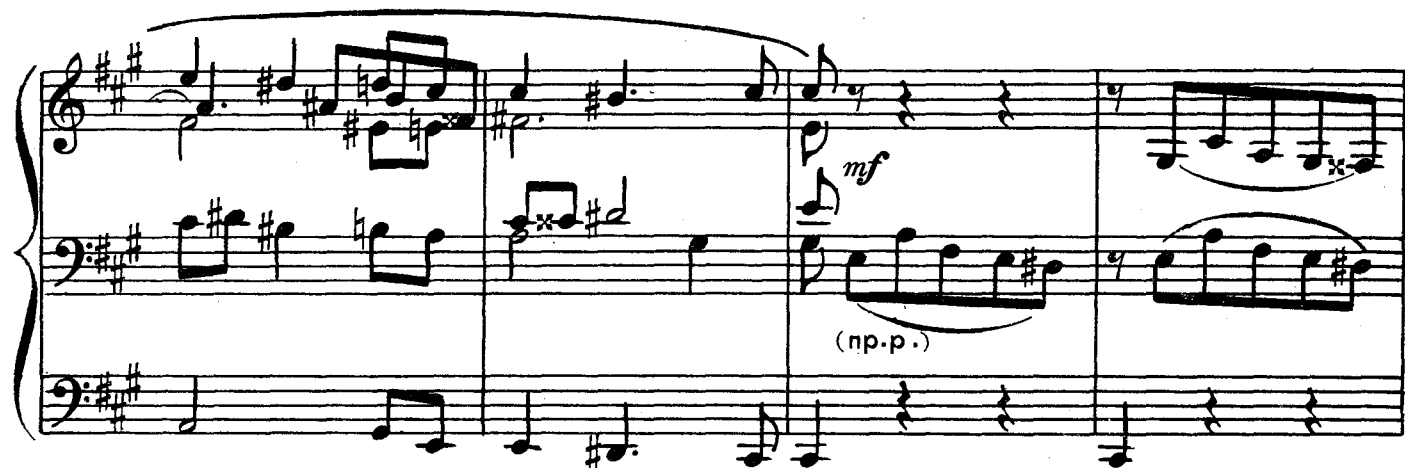

- System 4:** Continues the melodic and supporting lines.

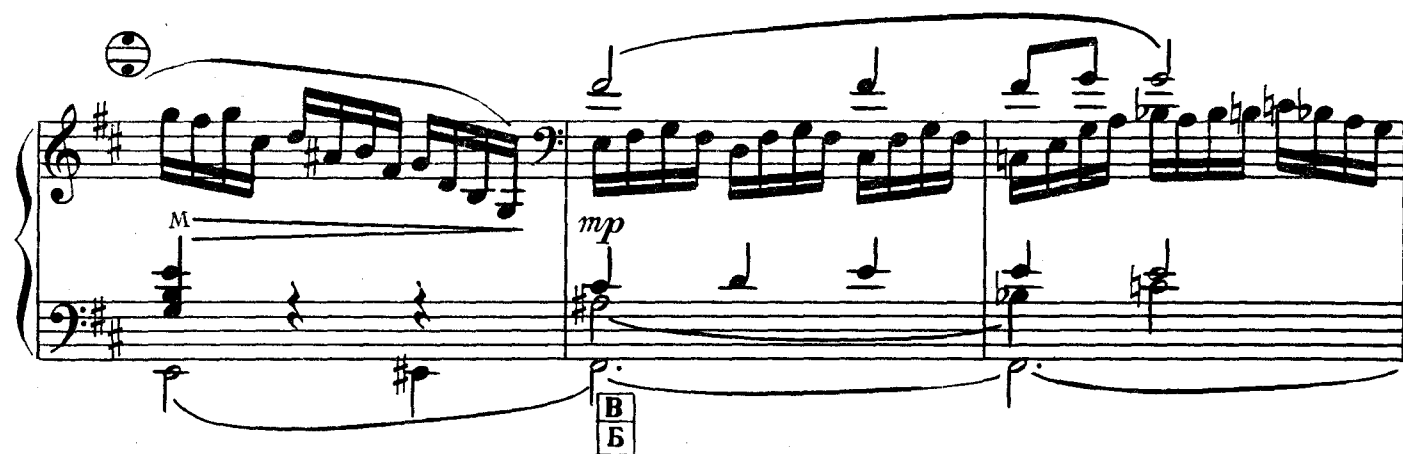

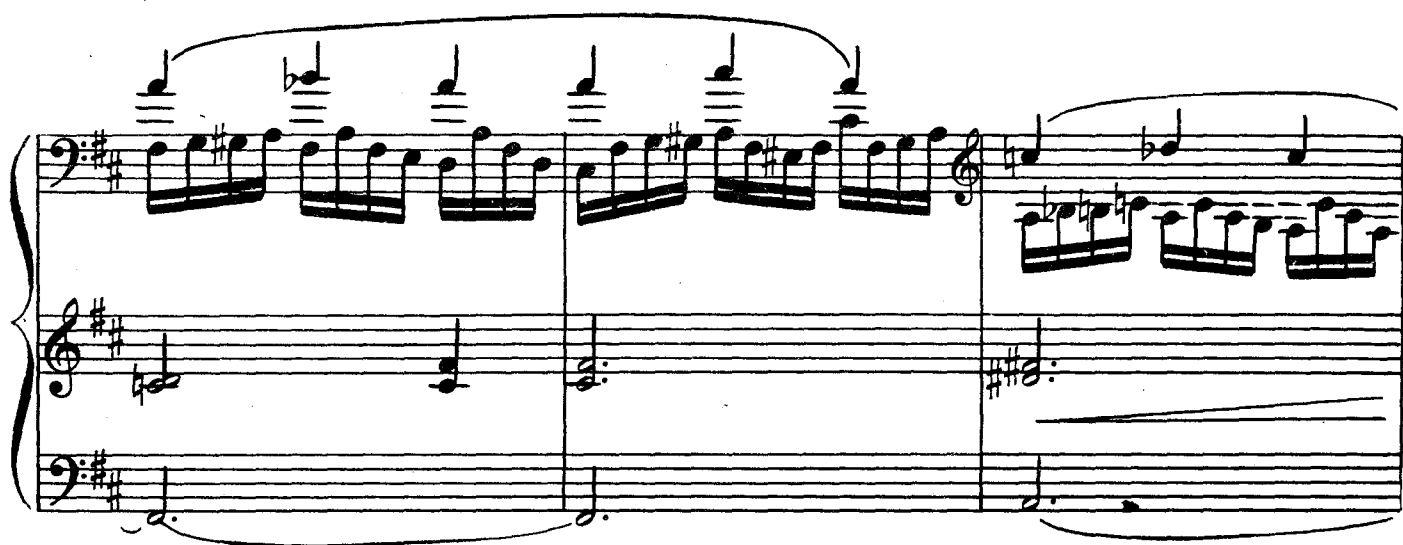

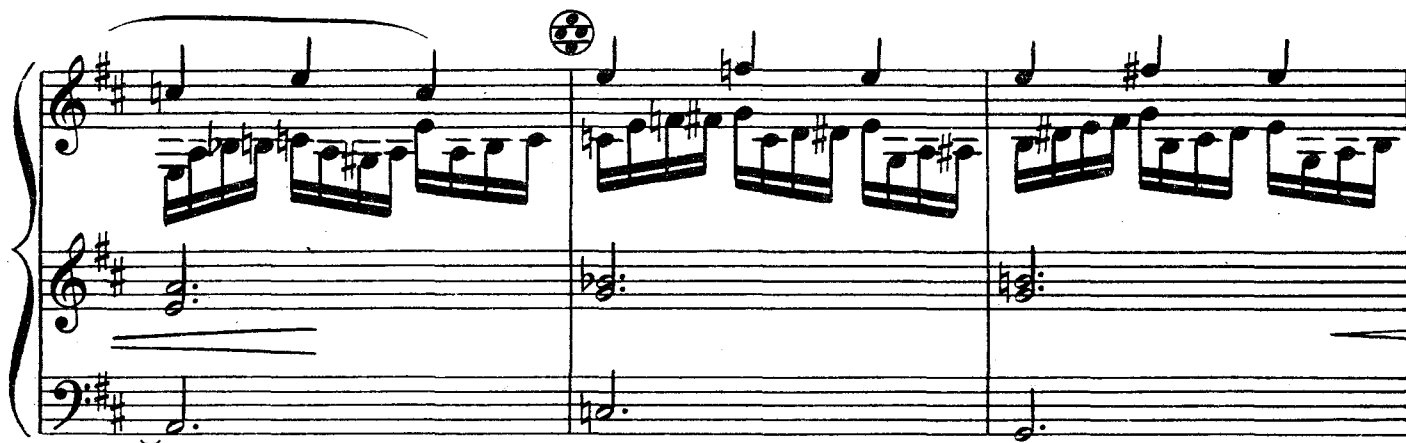

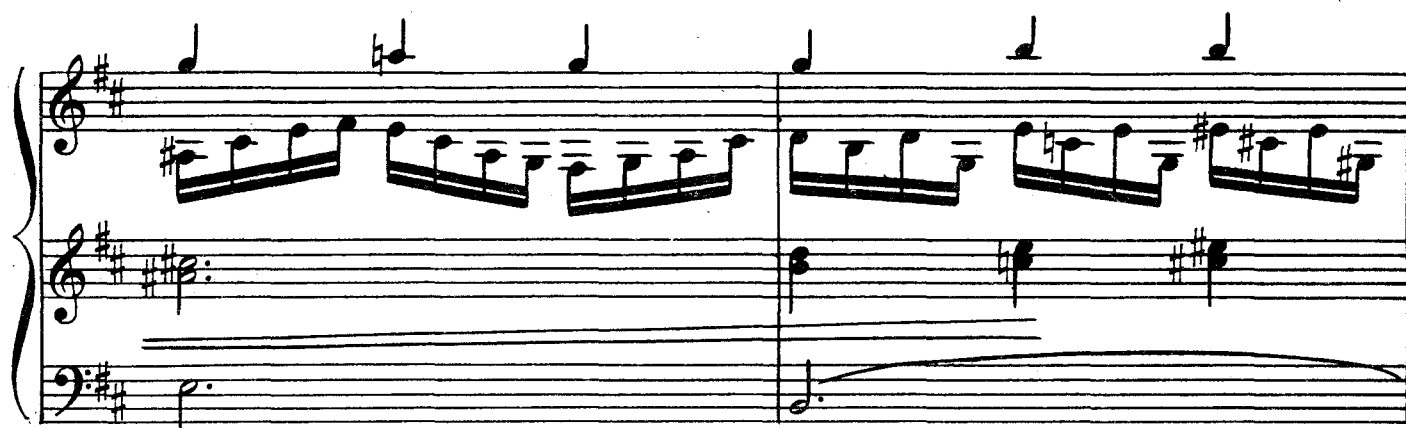

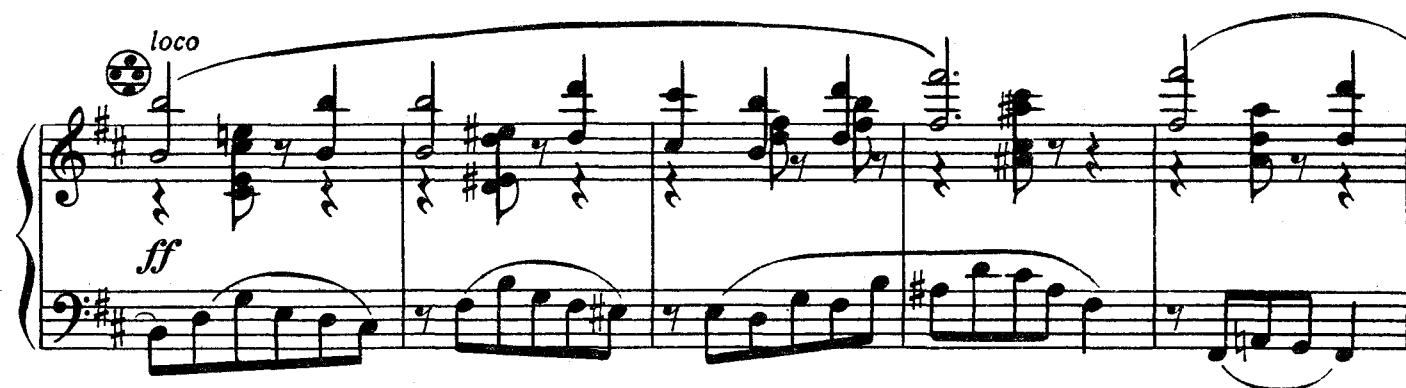

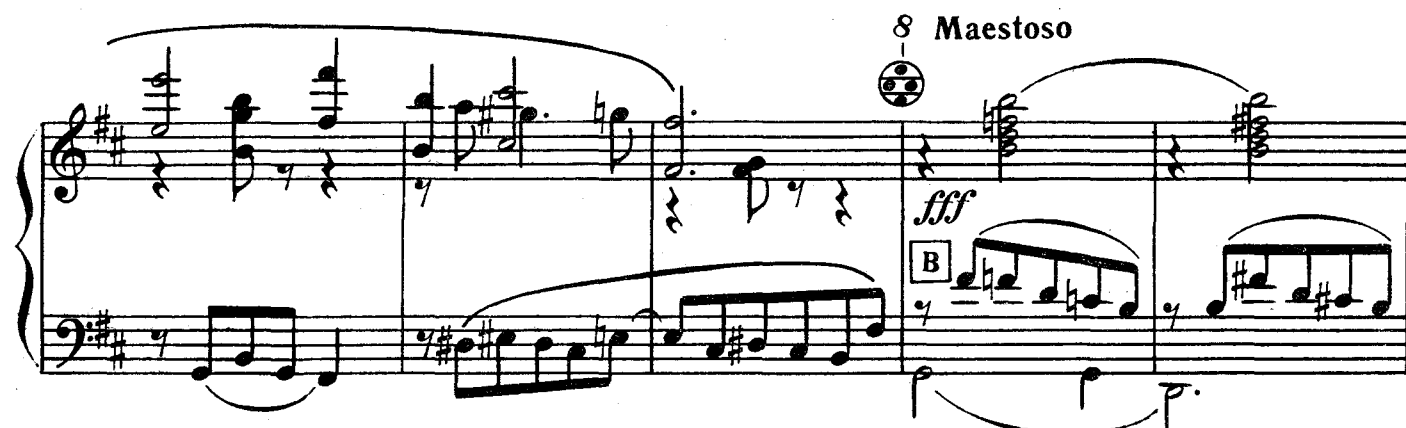

