

## Klovnovi - Clowns

## I Tema

Allegro *8va*

Miloš Jelić

Acc. *mf*

BB

*Glissando*

3

3

7

7

10

10

to CODA

1.

2.

SB

14 *f* A dim

16 Cis dim

18 *Piu f* B dim

20 BB

D.C. sin  $\text{\textcircled{S}}$  al  $\text{\textcircled{O}}$  CODA

## II Valse

Moderato quasi valse

Acc.

*mf*

BB

FINE

rit. molto

a tempo

### III Scherzo

allegro con molto motto

Acc.

*mf*

BB

(b,h,c)

(b,h,c,cis)

senza metrum

senza metrum

in metrum

senza metrum

in metrum

**System 1:**

**System 2:**

## IV Choral

⊖ ad libitum

Largo religioso senza metrum

Accordion

1) 2) 3)

*p*

*mf*

subito *p*

4) \*

senza cresc. e dim.

### NAPOMENE:

- 1) Uokvirene tonove svirati do oznacenog mesta
- 2) Tonove zajednicke za susedne kvadrante svirati kao da su vezani ligaturom (ne ponavljati ih)
- 3) Predznaci vase samo za notu pred kojom stoje
- 4) Kraj zvucanja

Remarks in English are on the page ' 14

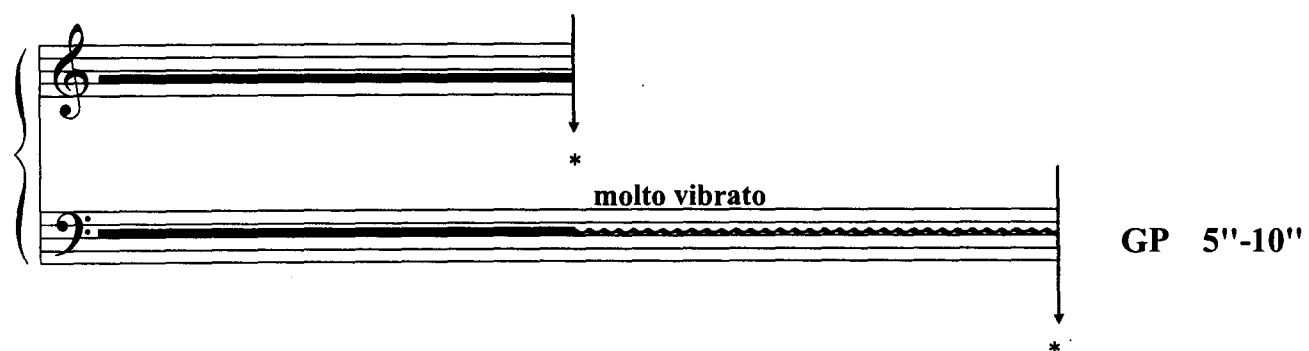
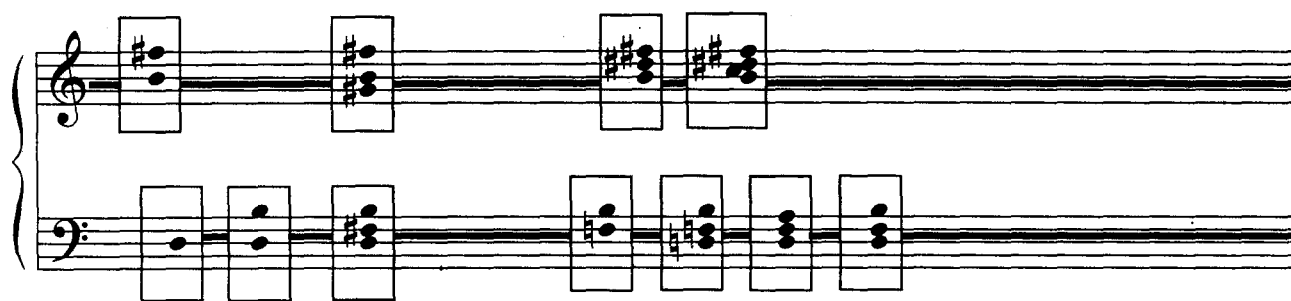
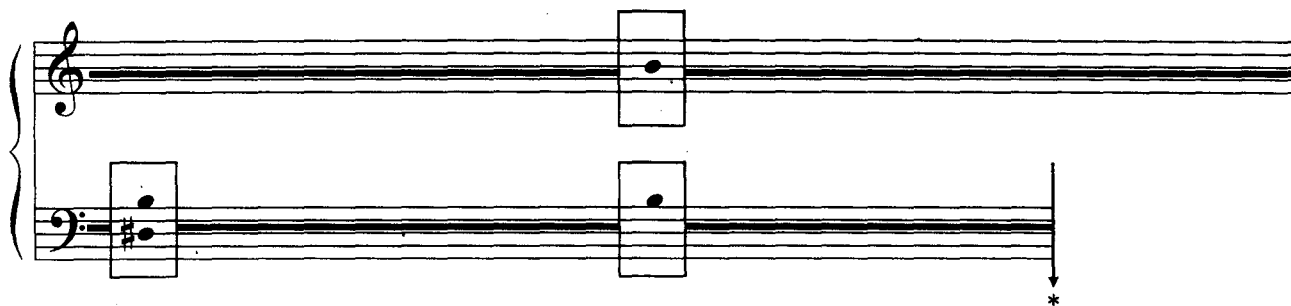

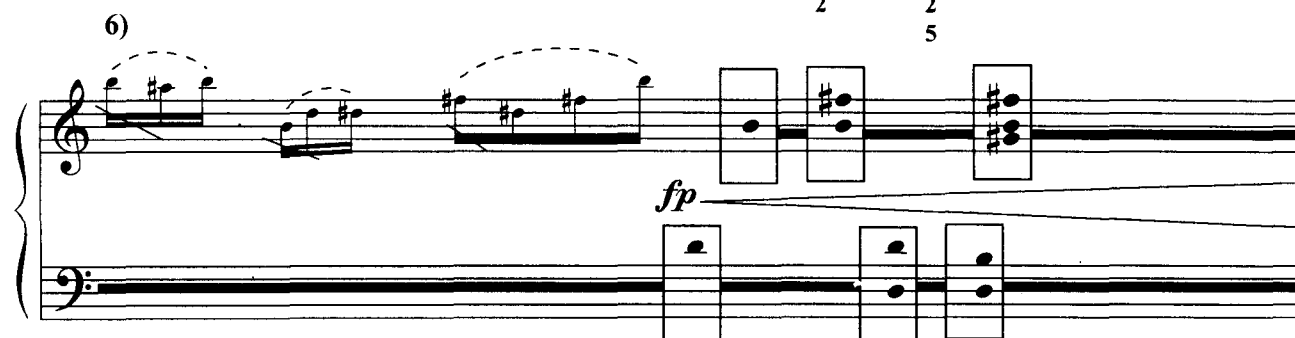
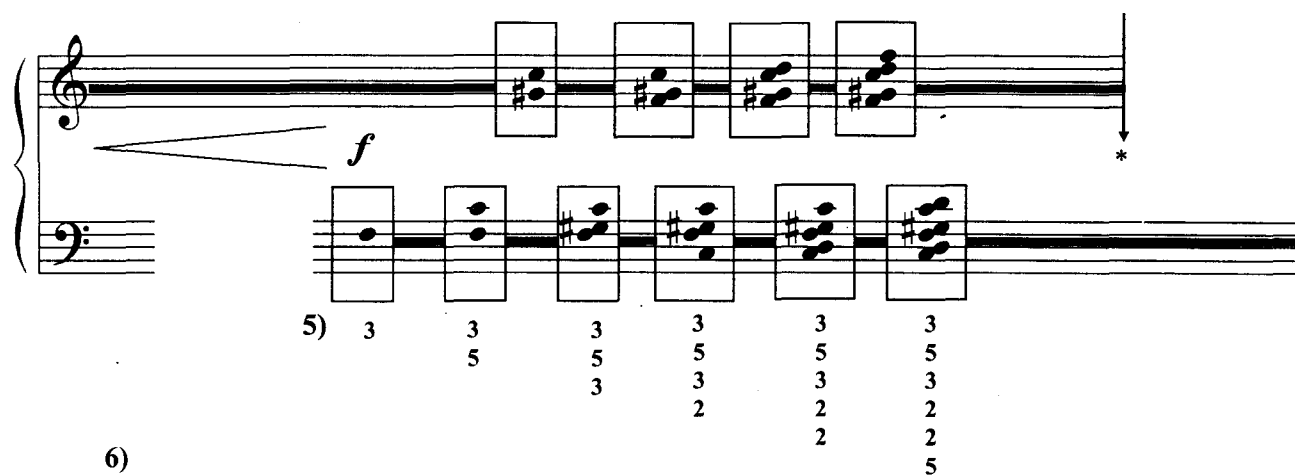
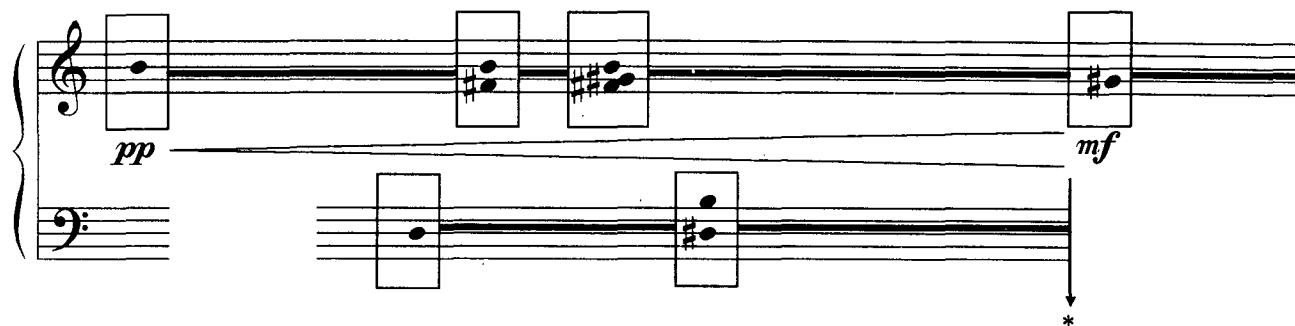

5) Predlog prstoreda Milana Gospavica za italijanski sistem basova

6) Ne isviravati nego svirati kao ukrase

cresc. poco a poco

*Gliss. cluster*

*fff*

in metrum largo maestoso

7)

attacca

7) Najdublji moguci klaster

**Remarks:**

- 1) Notes in the squares should be played up to the ending spot
- 2) Same notes in the squares standing beside each other should be played as if they were tied (do not replay them)
- 3) Accidentals stand just for notes they are standing before
- 4) The ending spot
- 5) Possible applicature for the Italian bass system of button accordion (by Milan Gospavich)
- 6) Should be played as grace notes
- 7) The deepest possible cluster

# V Cadenza

Allegro virtuoso

8va-----

Acc. *f*

*Glissando*

senza metrum

IMPROVISATO I

IMPROVISATO 20"-25" RITMO AD LIBITUM

in metrum

senza metrum

IMPROVISATO I 17"-20"

SB

in metrum

A dim

Cis dim

senza metrum

IMPROVISATO II

IMPROVISATO 10"-12" RITMO AD LIBITUM

BB

in metrum