

ПОЕЗД

Фантазия

Вольмер БЕЛЬТРАМИ

Lento

accelerando poco a poco

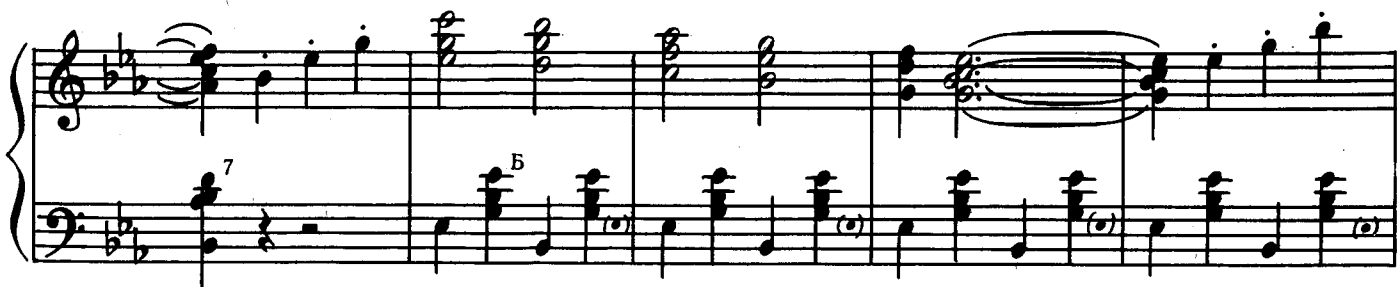
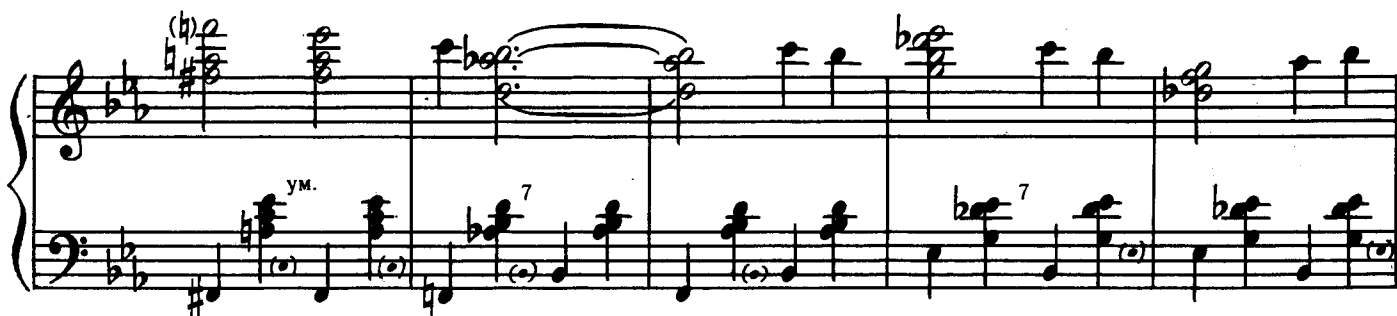
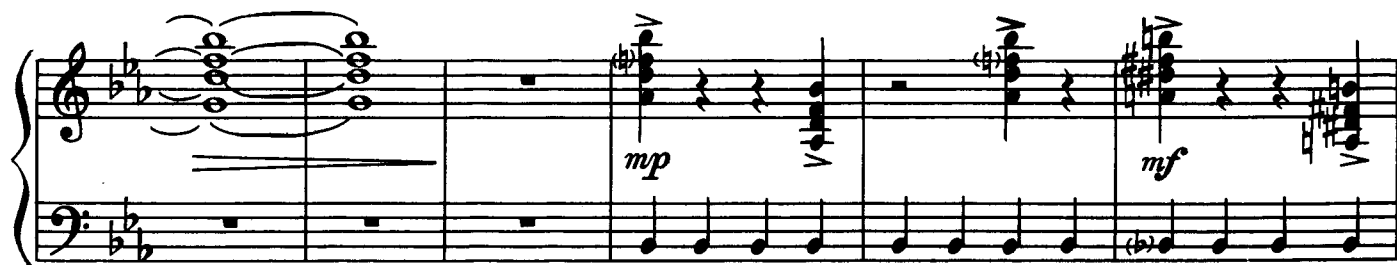

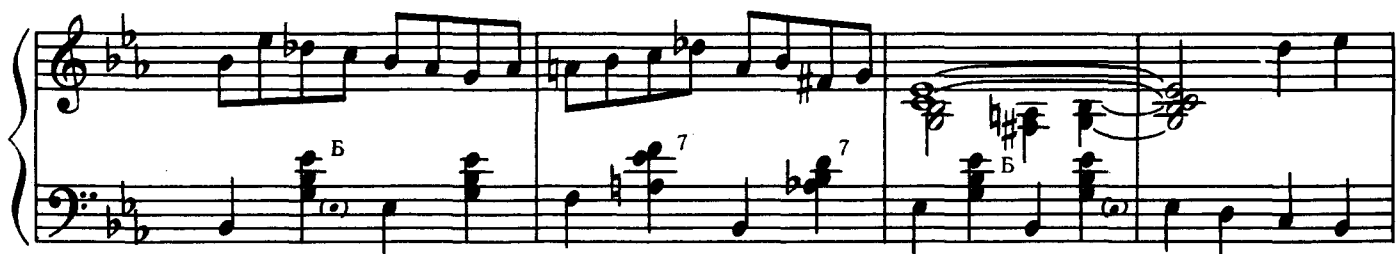
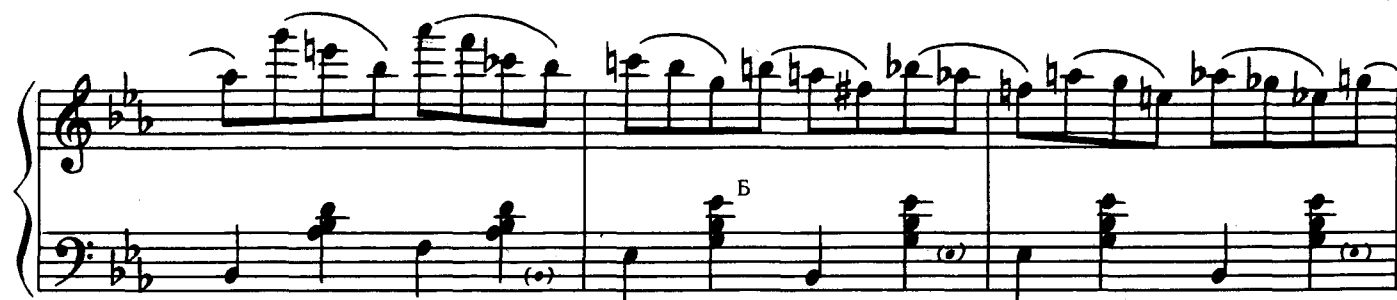

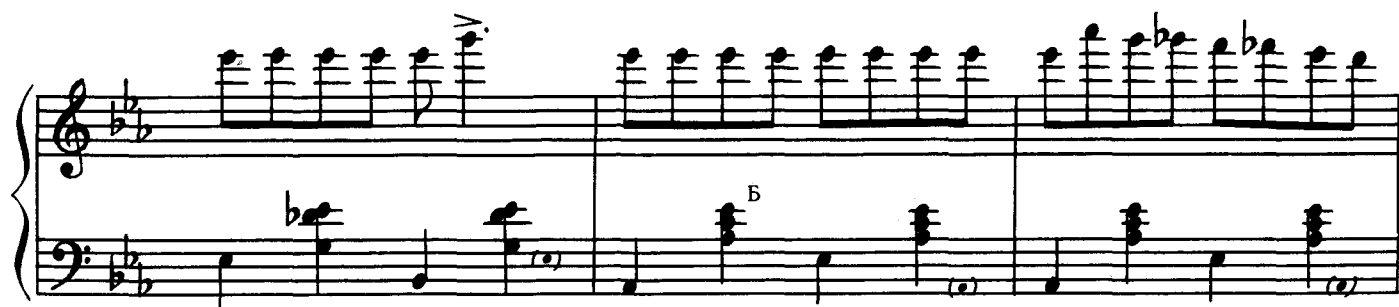

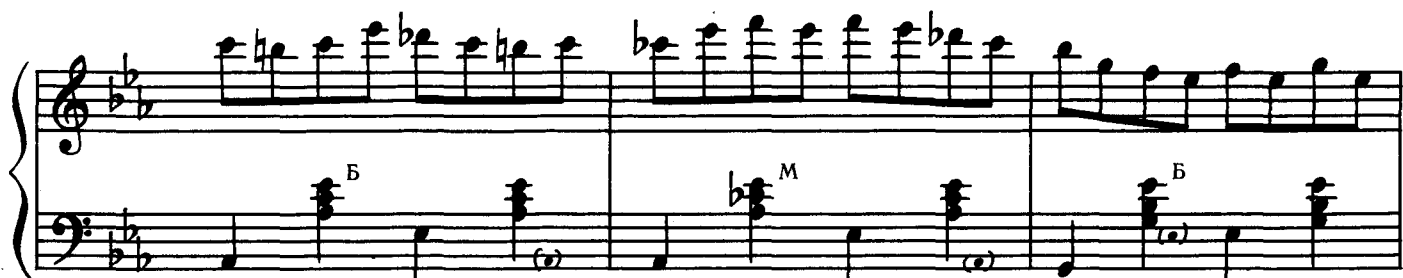
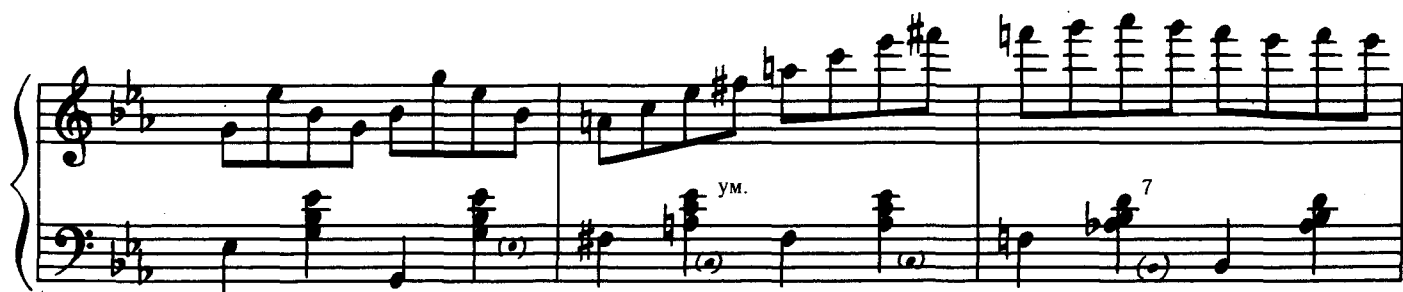

rallentando sempre sino al fine

