

# КАМЕРНАЯ СЮИТА

А. АМЕЛИЧКИН

I

Grave

 *loco*

*p*

**B**

© Издательство «Музычна Україна», 1989

- System 3:** Includes a melodic line in the right hand with a fermata. The left hand continues with complex chords and triplets.
- System 4:** Features a melodic line in the right hand with a fermata. The left hand continues with complex chords and triplets.
- System 5:** Includes a melodic line in the right hand with a fermata. The left hand continues with complex chords and triplets.

- System 1:** Features a melody in the right hand with triplets and a complex, moving bass line. A first ending bracket is present at the end of the system.
- System 2:** Continues the melodic and harmonic development with more triplets and sustained chords.
- System 3:** Includes a triplet in the right hand and a more active bass line. A first ending bracket is also present.

Throughout the piece, there are numerous triplets, slurs, and first ending brackets. The notation is dense and complex, typical of a technical or advanced piano work.

II

# Allegro scherzando

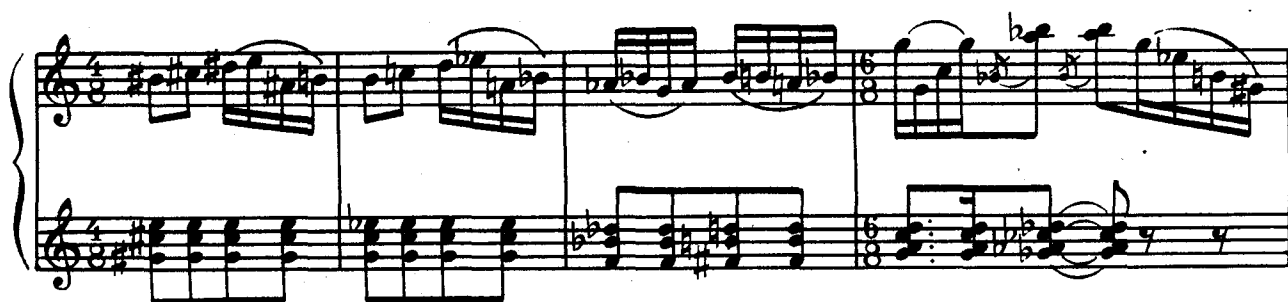
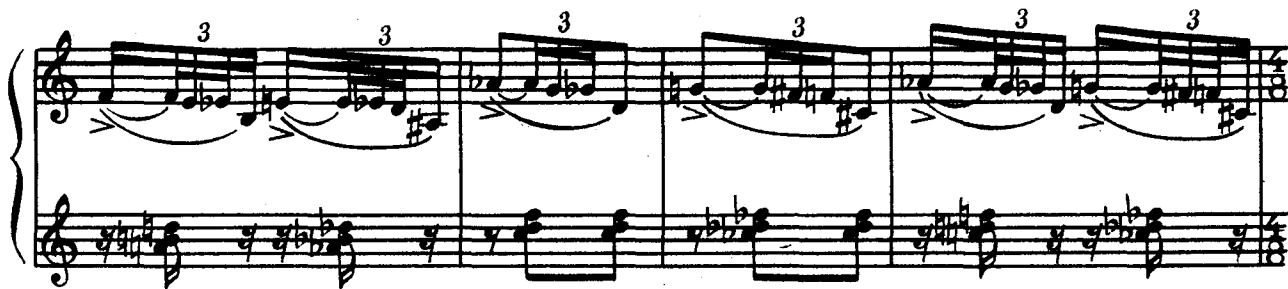

### III

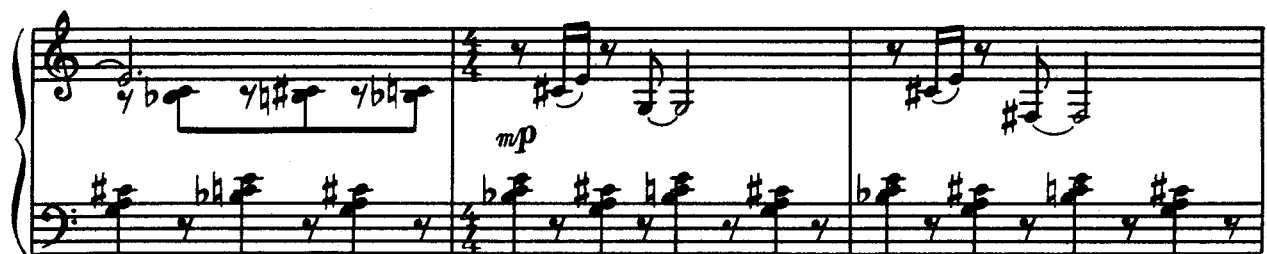
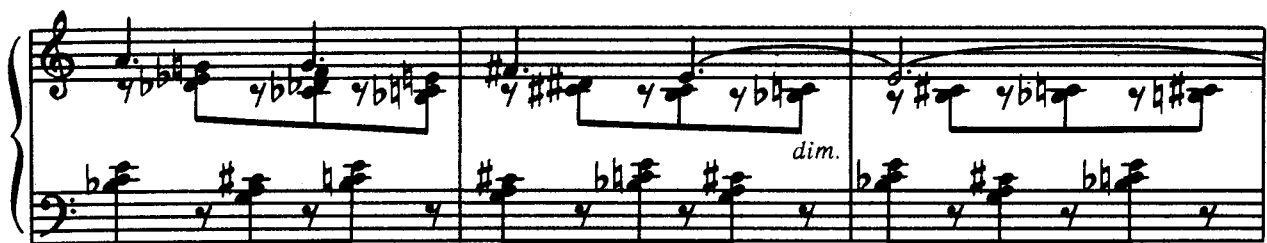

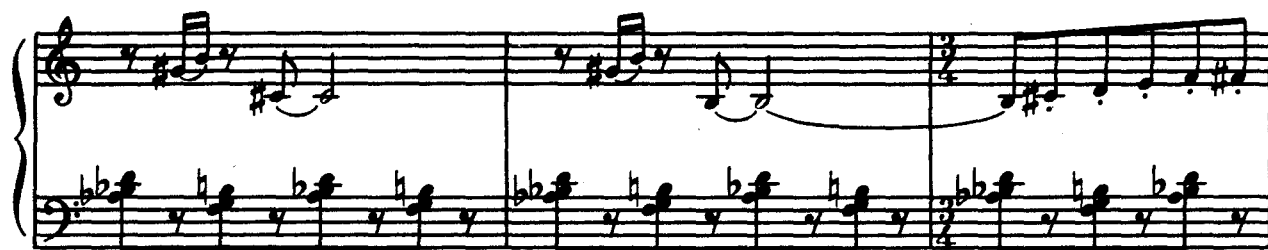
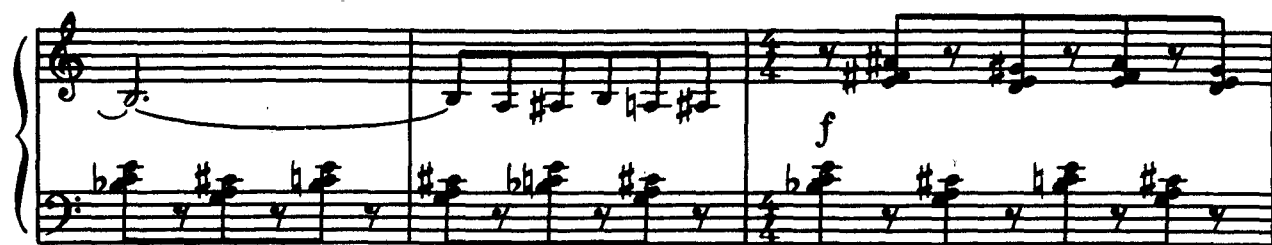

IV

Tempo di Valse

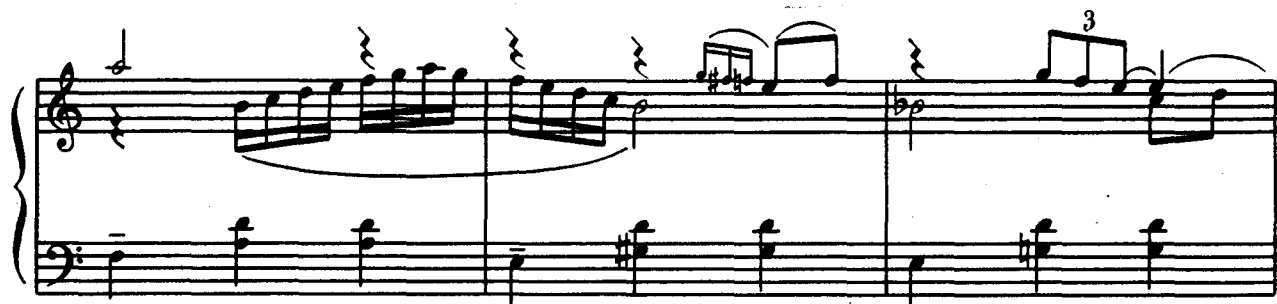
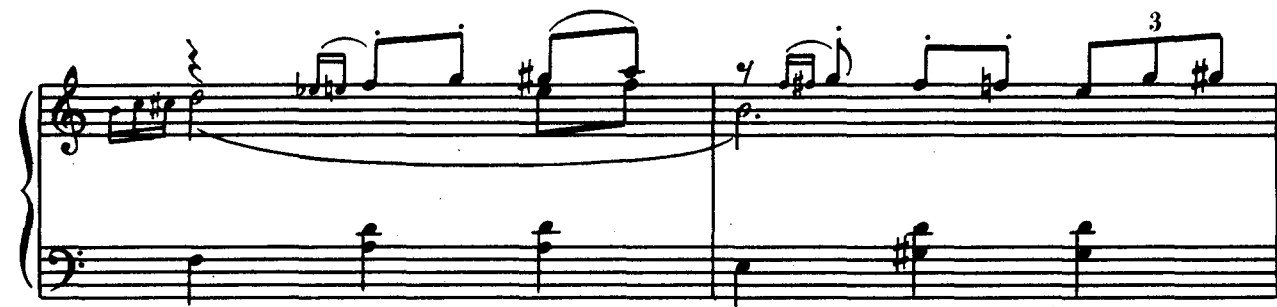

Dynamic markings include *mf* (mezzo-forte) and *cresc.* (crescendo). A letter 'Б' is written below the bass staff in the fourth system.

Coda

*Da capo al ⊕ al Coda*

*mp*

*p*